Zhejiang University

History

1897

Qiushi Academy established

1998

Merge of four universities to form current ZJU

2017

120th anniversary celebration

ZJU is one of China's top high education institutions, as well as one of its oldest.

Simple facts

7 faculties, 36 Schools/Departments: arts & humanities; social sciences; sciences; engineering; information technology; agriculture, life & environmental sciences; medicine;

25,425 undergraduates , **29,216** postgraduates (10,178 Ph.D.) and **7,074** international students;

3,741 full-time Faculty (including **1,758** professors);

7 affiliated hospitals, more than **10** teaching hospitals;

7 campuses

Vision

- A world-class university (with three essential qualities – comprehensive, research-intensive, and innovative) that will transform lives and improve China and the world

Mission

- To nurture future leaders and useful citizens with a global vision and social responsibility;
- To conduct interdisciplinary and innovative research that addresses pressing challenges facing the world today;
- To translate knowledge and creativity to benefit the local and global communities.

Location

HANGZHOU— A Historic, Beautiful & Innovative City

3000+
Year Old

9
Million Population

#1
Most Livable City in China

Among TOP 3
Most Attractive Chinese City for foreigners.

Location

Alibaba Group
阿里巴巴集团

WA HA HA
娃哈哈®

支付宝 ALIPAY | 淘宝网 Taobao.com

吉利汽车
GEELY AUTO

A LEADING UNIVERSITY IN CHINA

CHINA

#3

Shanghai Ranking's Academic Ranking of World Universities in China

GLOBAL

#68

QS World University Rankings(2019)

A Comprehensive University

Fields of Study cover 12 branches:

Philosophy, History, Literature, Education, Science, Economics, Law, Management, Engineering, Agriculture, Medicine and Art

7 Faculties and their 36 colleges/schools/departments **provide:**

128 Undergraduate programs

89 Master's programs

63 Doctoral programs

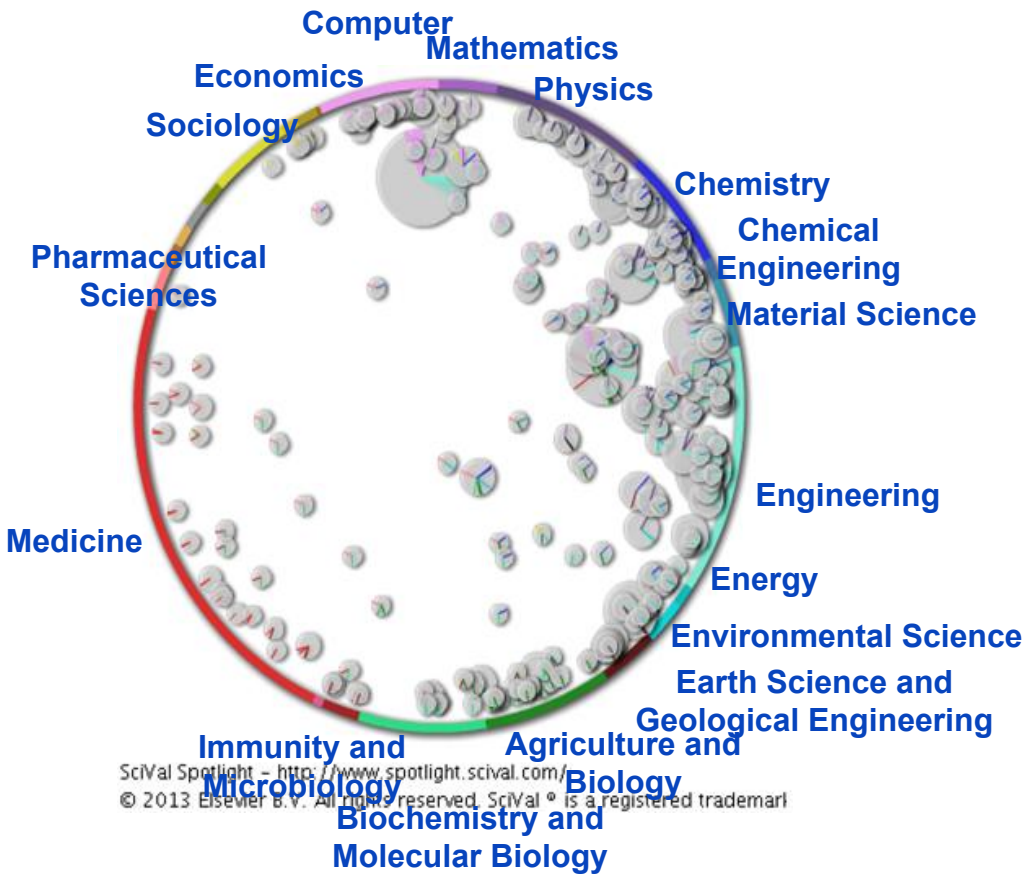

A Research-Intensive University

BY THE NUMBERS (2018)

ZJU takes a leading position among Chinese universities in terms of research funds, international publications and citations, and authorized invention patents.

Total Research Funding

4.56 Billion RMB

Increase for 5 Consecutive Years

Ranked **#2** in China

Number of Papers indexed in
SCI: 6903; SSCI: 739 ; A&HCI: 48

1838 Patents for Invention(**#1** in China)

10 State Key Laboratories

9 National Engineering Research Centers

10 International Collaborative Bases (Ministry of S&T and Education)

#32 Nature Index Academic Ranking

International Cooperation

Collaborative relationship with 190+ universities in 6 continents (50+ of them are among world top 100 universities)

North America: Princeton, Stanford, UIUC, UC Berkeley, UCLA, UC Davis, Cornell, Brown, Rice University…

Europe: Oxford, Imperial College London, Free University of Berlin, Lund University, KTH, University of Copenhagen …

Asia: NUS, the University of Tokyo, Seoul National University …

Oceania: ANU, the University of Melbourne, University of Auckland…

2 Joint Institutes

ZJU-UoE INSTITUTE 浙江大学爱丁堡大学联合学院

ZJU-UIUC INSTITUTE
Zhejiang University/University of Illinois at Urbana-Champaign Institute
浙江大学伊利诺伊大学厄巴纳香槟校区联合学院

Over 40 Joint Research Centers

ZJU-Imperial Joint Lab for Applied Data Science
ZJU-IBM Bio-computing Lab
ZJU-Rockwell Automation Laboratory
ZJU-UTS Joint Research Centre for Robotics Research
International Collaborative Center on Quantum Matte
ZJU-University of Leeds Joint Research Center for Sustainable Energy Sciences and Technologies

Member of leading global associations of higher education institutions

IAU Executive board

APRU Association of Pacific Rim Universities

WUN Worldwide Universities Network

International Students

In 2018 , there are 7,074 international students from 150+ countries studying in Zhejiang University.

International Students

7,074 foreign students, include:

- **845 doctoral students**
- **905 master students**
- **2,659 undergraduates**
- **2,665 non-degree students**

(include exchange students, long-term & short-term Chinese language and culture program students and etc.)

Chinese Language & Culture Course

A. Long-term Courses

- 2 semesters/year, 18 weeks/semesters, 20 class hours/week
- Elementary to advanced levels (11 levels), Small class with 15-20 students
- Language courses, Elective Courses, Lectures and local field trips

B. Tailor-made Courses

- High-quality intensive language courses, together with cultural lectures, visits, sightseeing trips, student exchange activities etc.

C. 4-week Long Summer Program

- Intensive and comprehensive Chinese language short-term program in the summer

Exchange Student Programs

As a Global ZJU, we are working with more than 190 partners worldwide to enhance student mobility, faculty exchange and substantial research collaborations.

A. University Level Exchange Student

B. College/Department Level Exchange Student

Some successful examples include:

- Confucius Institute, The University of Western Australia Winter Program
- The Evergreen State College (USA) Chinese Culture Short-term Program
- The University of Tokyo & Kyoto University Chinese Language Short-term Program
- Faculty of Social Sciences, Kasetsart University (Thailand) Chinese Language Short-term Program
- University of Insubria (Italy) Summer Program
- UK University Students STUDY CHINA Program

Special Undergraduate Programs

Chinese Language (In Chinese, 4 years)

汉语言专业的培养对象主要是以汉语为第二语言的国际学生，主要学习汉语言知识，接受汉语听、说、读、写、译等方面的系统教育和基本训练，同时学习中国文化、经贸、旅游等方面的基本知识。学生毕业后能掌握比较全面、系统的汉语言知识和技能，了解中国国情，成为具有一定的汉语言文化认知和实践能力，能从事中外经济、文化、教育等交流工作及汉语教学的人才

核心课程：

中级汉语精读 高级汉语精读 中级汉语阅读与写作 现代汉语语法 当代中国经济 中国文学史 对外汉语教学法

特色课程：

研究型课程：中国文学史 当代中国经济 对外汉语教学法

讨论型课程：中国概况 中国文化史

入学要求：

1、年满18-30周岁的非中国籍公民，高中毕业，身体健康。

2、申请者汉语水平需达HSK五级（含）以上或HSK四级单科均在60分以上

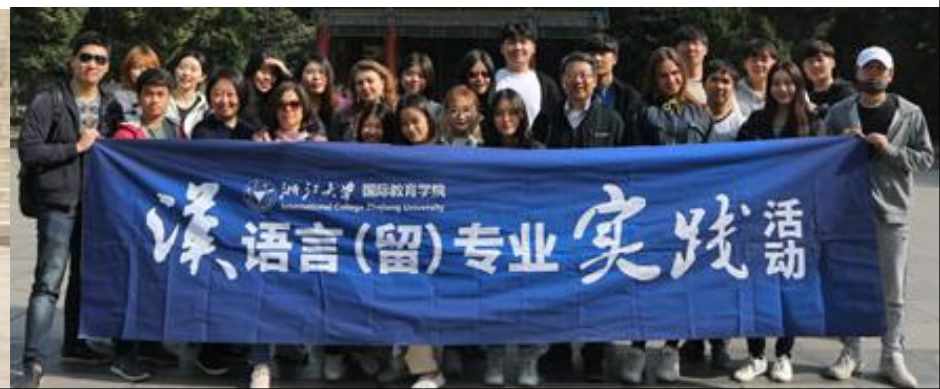

Special Undergraduate Programs

MBBS -Bachelor of Medicine and Bachelor of Surgery (in English, 6 years)

Core courses

	1st Semester	2nd Semester
1st Year	Basic Mathematics I, Introduction to Modern Biological Science, PE, Chinese	General Physics, Basic Mathematics II, Organic Chemistry, Cell Biology, PE, Chinese
2nd Year	General Physics Lab, Systematic anatomy, Histology, embryology, Biochemistry, Chinese	Regional anatomy, Medical Genetics, Physiology, Medical Psychology, Chinese
3rd Year	Pathology, Pathophysiology, Immunology, Social medicine and ethics.Epidemiology, Survey, Chinese and electives.	Medicine I, Preventive medicine, Forensic medicine and toxicology, Microbiology, Pharmacology.
4th Year	Surgery I, Family Medicine, Biomedical Informatics,	Medicine II, Surgery II, Obstetrics & Gynaecology, Radiology,
5th Year	Medicine III, Surgery III, Pediatrics.	Neurology, Psychiatry, Dermatology and Venereology, Ophthalmology, ENT, Stomatology, Emergency medicine, Infectious diseases.
6th Year	Senior clerkship	Senior clerkship

Special Undergraduate Programs

ZJU-UIUC INSTITUTE
Zhejiang University/University of Illinois at Urbana-Champaign Institute
浙江大学伊利诺伊大学厄巴纳香槟校区联合学院

The Zhejiang University-University of Illinois at Urbana-Champaign Institute：

- -Computer Engineering （in English, 4 years）
- -Mechanical Engineering （in English, 4 years）
- -Electrical Engineering （ in English, 4 years）
- -Civil Engineering （in English, 4 years）

ZJU-UoE INSTITUTE
浙江大学爱丁堡大学联合学院

The Zhejiang University-University of Edinburgh Institute：

- -Integrative Biomedical Sciences (in English, 4 years）
- -Biomedical Informatics （in English, 4 years）

Special Master's Degree Programs

Disciplines/Majors		Duration (years)
Master of Teaching Chinese to Speakers of Other Languages	(In Chinese）	2
China Studies	(In English and Chinese)	1-2
International Affairs and Global Governance	(In English)	2
LL.M. in Chinese Law	(In English)	2
Public Administration	(In English)	2
PIEGL - Innovation, Entrepreneurship and Global Leadership	(In English)	2
ZIBS- IMBA	(In English)	2.5
Management Science and Engineering	(In English)	2
Master of Marine Sciences and Ocean Engineering	(In English)	2.5
Master of Crop Science	(In English)	2.5
Master of Energy Environmental Engineering	(In English)	2.5
Master of Materials Science and Engineering	(In English)	2.5

Special Master's Degree Programs

China Studies

It was launched by the Institute of China Studies of Zhejiang University in 2010, and is the first master's program with the name of "China Studies" in China.

It focuses on studies of contemporary China, which consists of 3 core disciplinary modules: history & civilization, transformation & development, society & life. With the implementation of the "3C" (Cultural, Contemporary and Comparative), MCS endeavors to help people understand China better.

It has attracted more than 350 international students from 50 countries since 2010.

Special Master's Degree Programs

Chinese Law (LL.M.)

It was launched by Guanghua Law School of Zhejiang University in 2013.

It offers international students the opportunity of pursuing advanced legal studies in Chinese culture.

Up to now, the program has enrolled more than 30 international students.

In 2015, ZJU also began to offer the doctoral program in Chinese law.

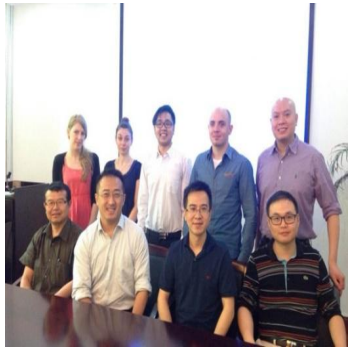

Special Master's Degree Programs

Public Administration (Future Leaders Program)

It was launched by School of Public Affairs of Zhejiang University in 2014.

It is committed to fostering future leaders in public sectors, who are fully aware of the governmental system characteristics and social-economic development status of contemporary China and other major Asian countries.

The program is designed to include a regional studies module "China in Asia" and a professional studies module "Theory and Methodology in Public Administration."

It has enrolled more than 50 international students from 20 countries.

Scholarships for International Students

Full scholarship:

(tuition, on-campus lodging, living allowance, medical insurance and etc.)

- Chinese Government Scholarship
- Confucius Institute Scholarship
- Zhejiang University Scholarship for International Postgraduate Students

Partial scholarship:

- Zhejiang Provincial Government Scholarship (€ 2600-3900/ year)
- Zhejiang University Scholarship for New International Undergraduate Students (€ 2600/year)
- Zhejiang University Scholarship for Current Self-funded International Students

For Example:
China Government Scholarship

1. Coverage of the scholarship:
- Tuition waiver;
- Free accommodation on campus;
- Living allowance :

  Undergraduate students : € 330/ month ;

  Master's students: € 400/ month;

  Doctoral students: € 470/ month.
- Comprehensive Medical Insurance.

2. Categories of Applicants and Duration of the Scholarship.

Doctoral Degree Students: 3-4 academic years
Master's Degree Students: 2-3 academic years
Bachelor's Degree Students: 4 academic years
General and Senior Scholars: 1-2 academic years
Note: For more detailed information, please view website of China Scholarship Council
http://www.campuschina.org/

Campus Housing & Dining

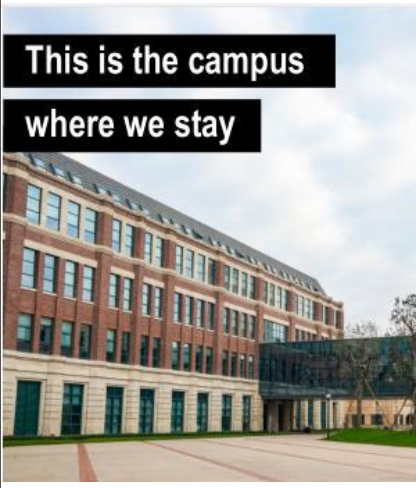

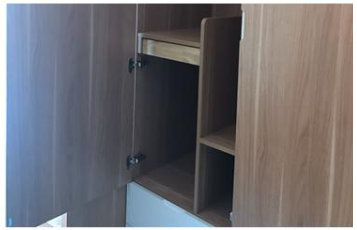

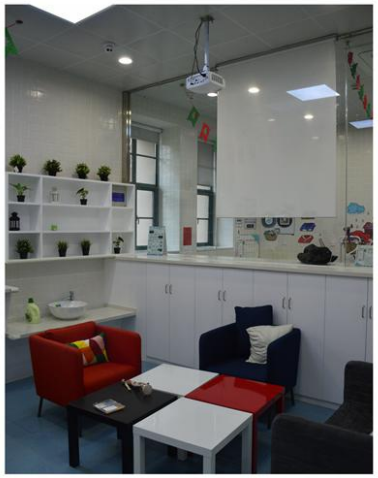

Campus life

Campus life

Offer students good opportunities to understand and experience different cultures

How to apply to ZJU

Step 1. Online registration @ http://iczu.zju.edu.cn

Step 2. Print the application form from the Online system

Step 3. Transfer the application fee

Step 4. Mail the required application documents to ZJU by post

For the Application of China Government Scholarship:

-Select Zhejiang University as the first priority institution

-Contact our admission office to get a pre-admission letter

Welcome to Zhejiang University

http://iczu.zju.edu.cn